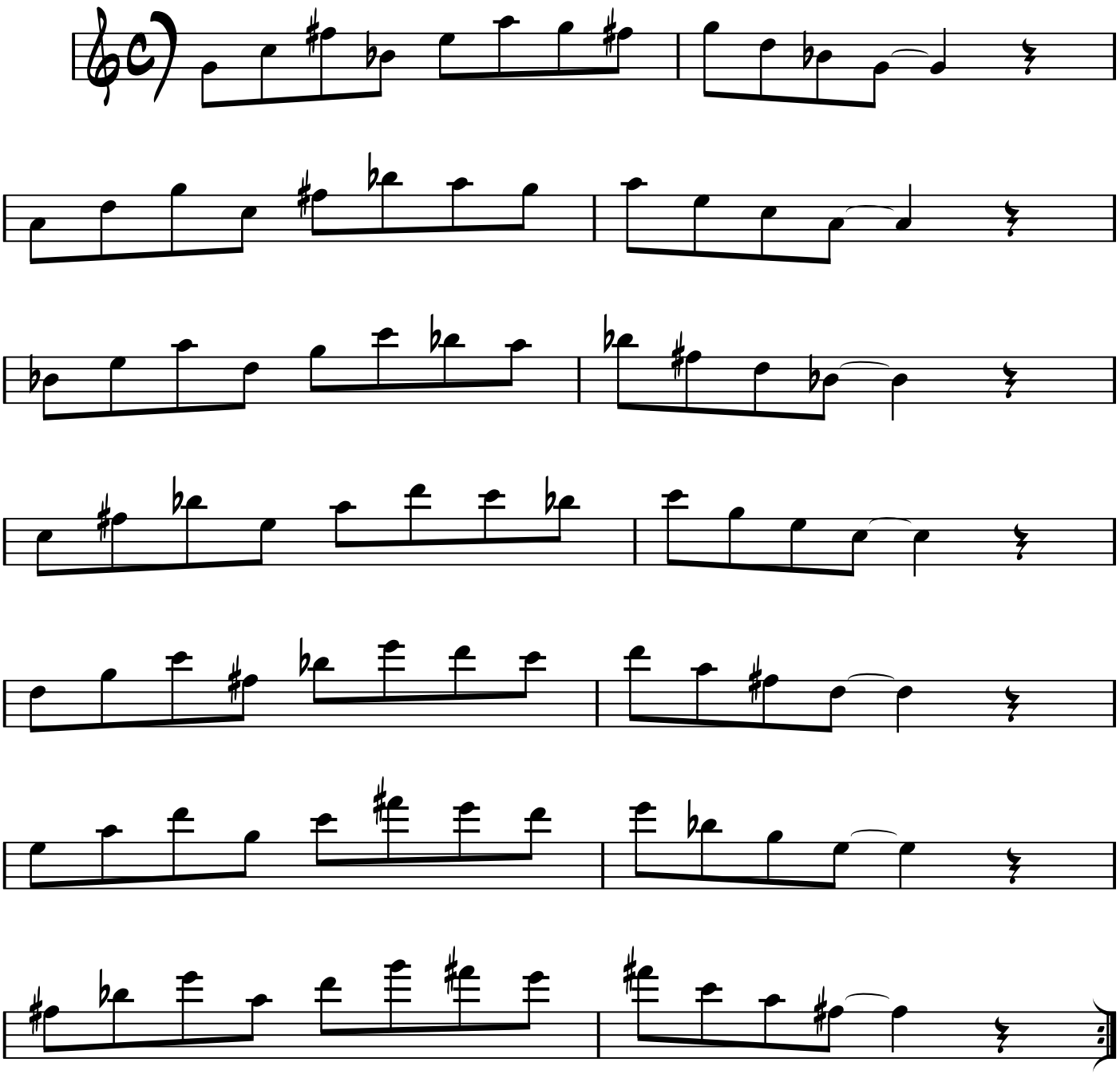4th melody outlining the modes of G melodic minor