

- Staff 1: $C\Delta 13$ (C, E, G, B, A, F, G, A, B, C)
- Staff 2: $C-13$ (C, E, G, B, A, F, G, A, B, C)
- Staff 3: $C13(\#11)$ (C, E, G, B, A, F, G, A, B, C)
- Staff 4: $F\Delta 13$ (F, A, C, E, G, B, A, C, D, E, F)
- Staff 5: $F-13$ (F, A, C, E, G, B, A, C, D, E, F)
- Staff 6: $F13(\#11)$ (F, A, C, E, G, B, A, C, D, E, F)
- Staff 7: $Bb\Delta 13$ (Bb, D, F, Ab, C, Eb, D, F, G, Ab, Bb)
- Staff 8: $Bb-13$ (Bb, D, F, Ab, C, Eb, D, F, G, Ab, Bb)
- Staff 9: $Bb13(\#11)$ (Bb, D, F, Ab, C, Eb, D, F, G, Ab, Bb)

E \flat Δ 13

E \flat -13

E \flat 13(#11)

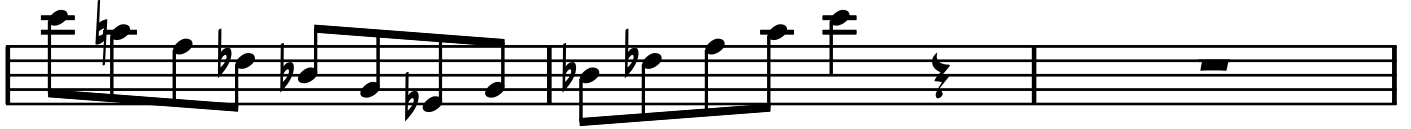

A \flat Δ 13

A \flat -13

A \flat 13(#11)

D \flat Δ 13

D \flat -13

D \flat 13(#11)

F#Δ13

F#-13

F#13(#11)

BΔ13

B-13

B13(#11)

EΔ13

E-13

E13(#11)

A Δ 13

A-13

A13(#11)

D Δ 13

D-13

D13(#11)

G Δ 13

G-13

G13(#11)
