Lennie Tristano line from "Line Up" #3

In every key:

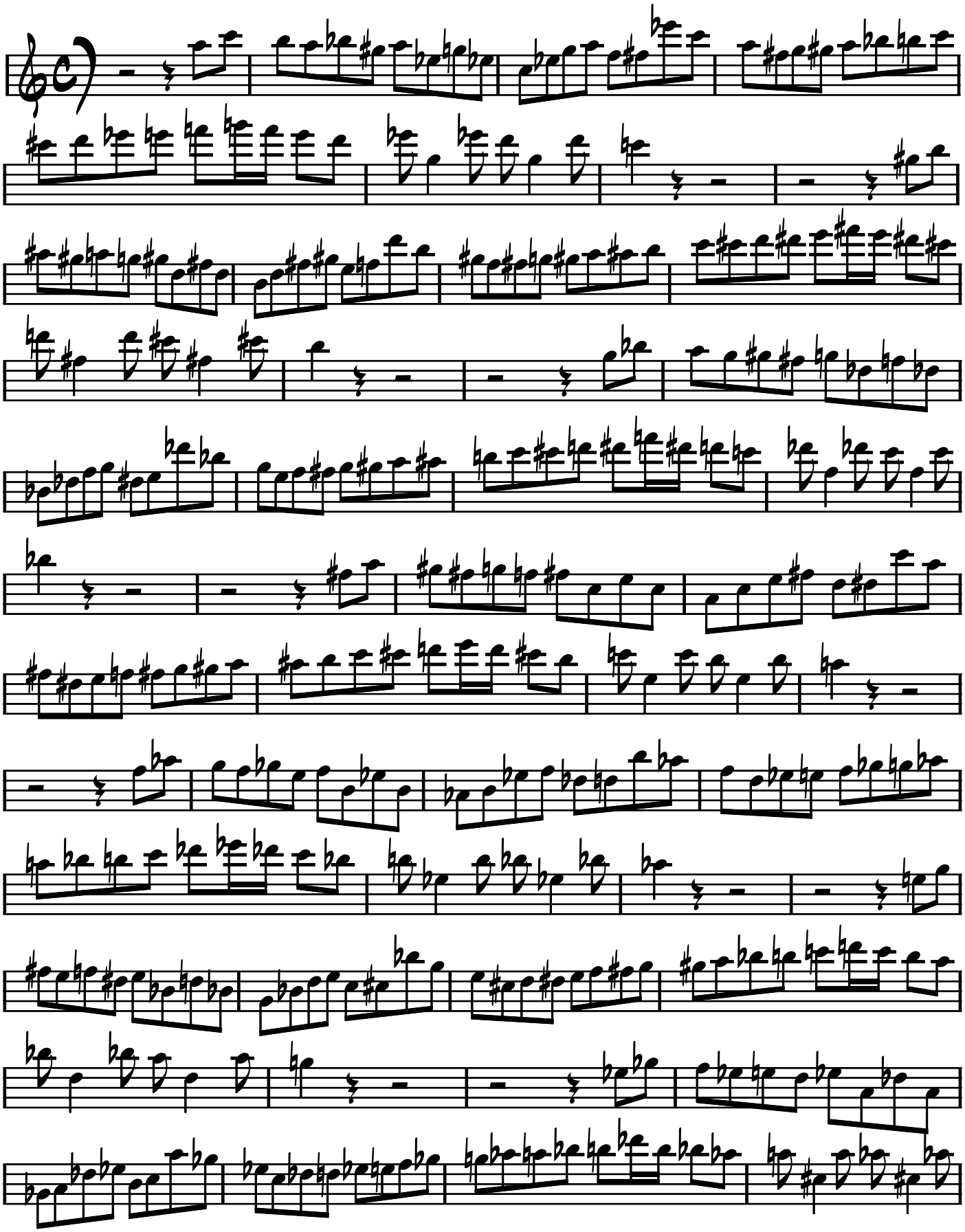
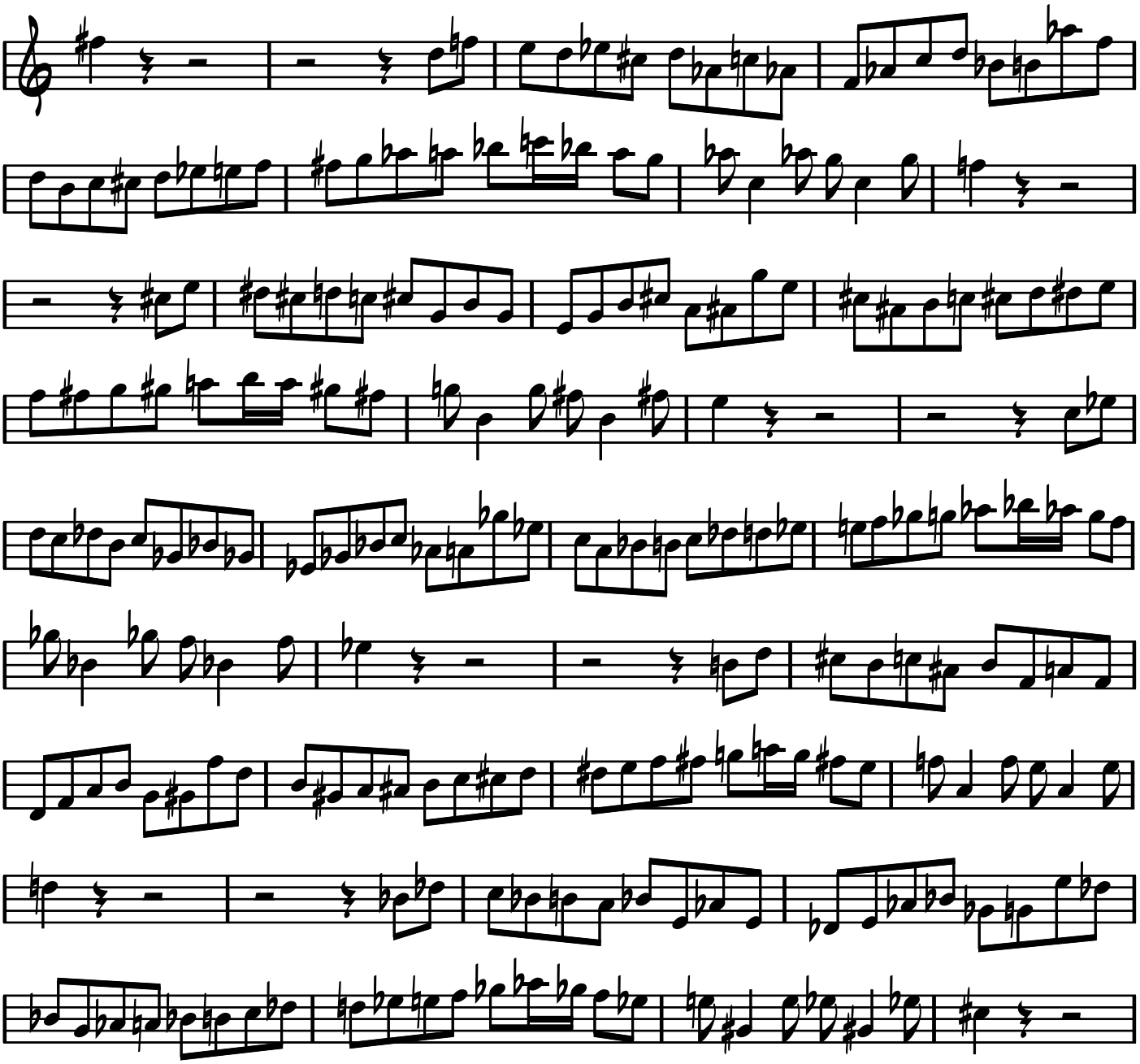
TRISTANO LINE PAGE 2