

# MAJOR TRIAD

LESSON 54

W NEIGHBOR TONES

OTTO

CΔ7

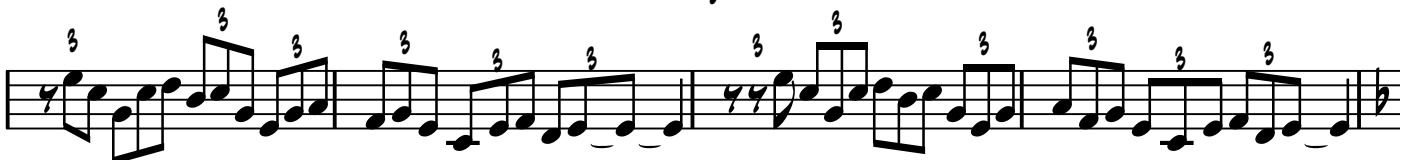

FΔ7

BbΔ7

2 EbΔ7

AbΔ7

C#Δ7

F#Δ7

BΔ7

EΔ7

A $\Delta$ 7

4

D $\Delta$ 7

G $\Delta$ 7