# Using natural 9 and flat 9 on a dominant 7th

Lesson: 63

Matt Otto

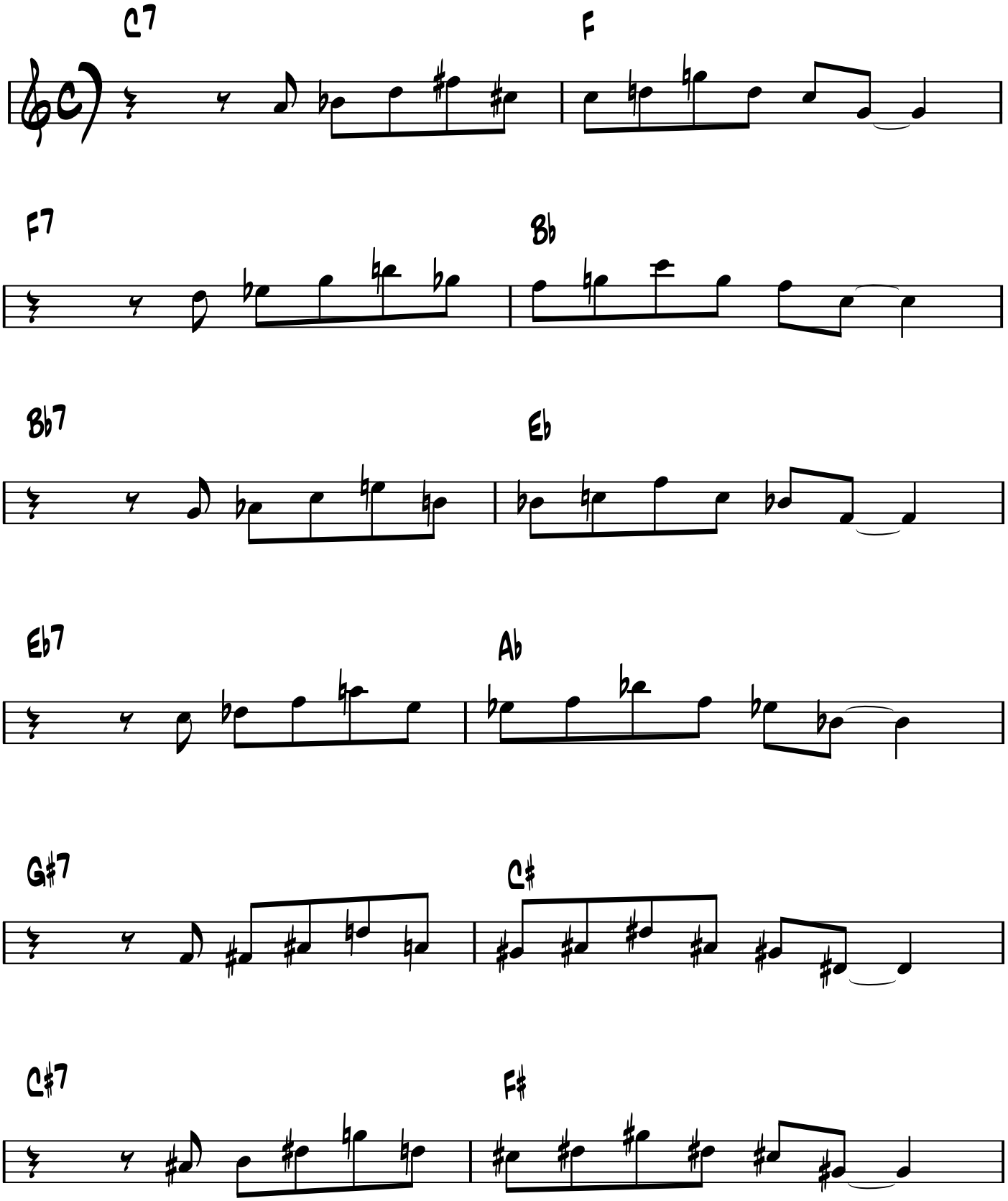

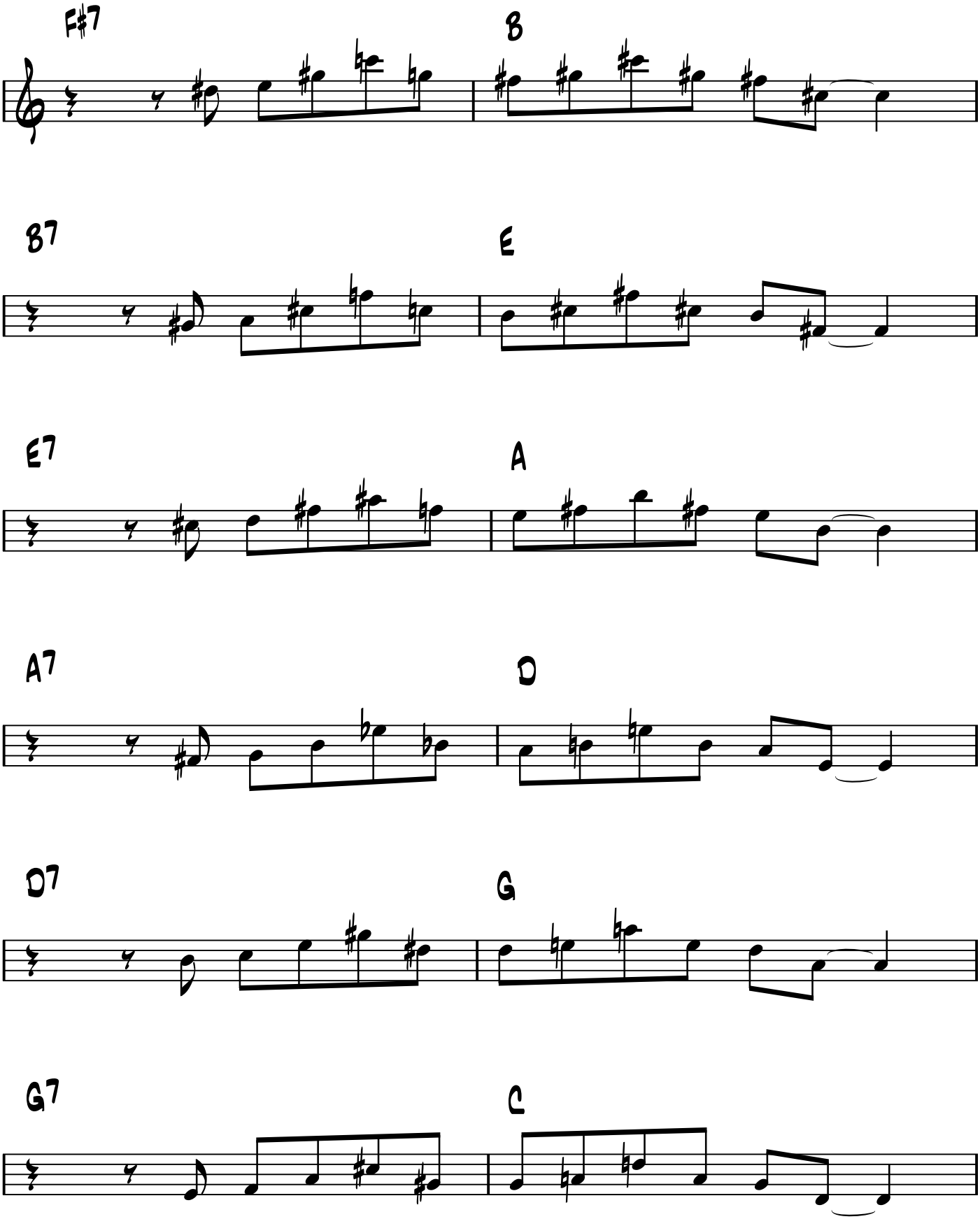
F#7
B
B7
E
E7
A
A7
D
D7
G
G7
C