Blues Etude

Tenor/Trumpet
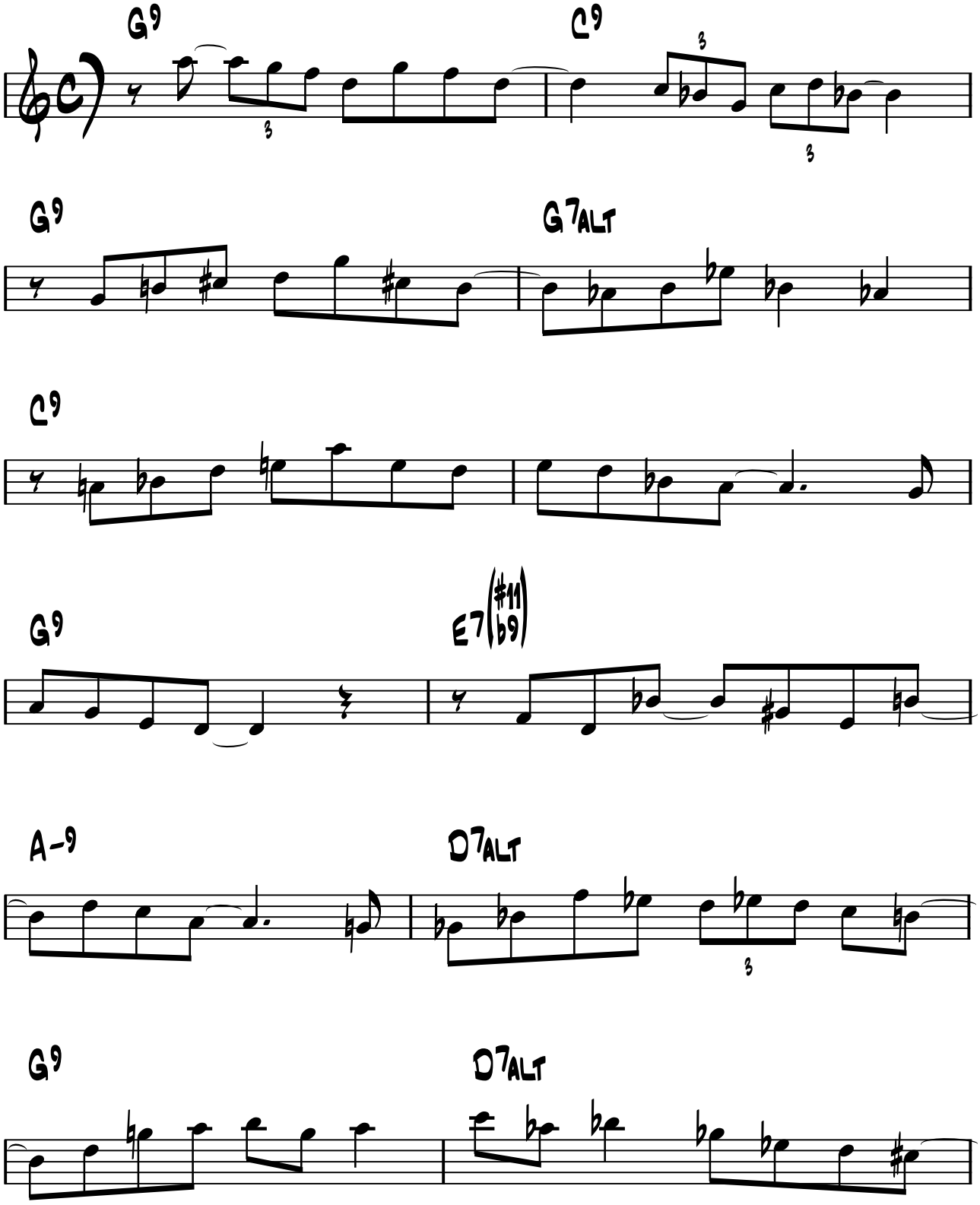
Matt Otto