

CYRIL

PIANO/BASS

MATT OTTO

CYRIL PG. 2

CONCERT

CHERRY

OTTO

OPEN INTRO: E-

A E-6/9

E-9(#11)

E-6/9

E-9(#11)

ECHO MELODY

B Bb13(#11)

A-6/9

Ab9(#11)

G13(#11)

C9(#11)

F13(#11)

SUSTAIN... FILL...

A E-6/9

E-9(#11)

E-6/9

E-9(#11)

ECHO MELODY

CODA - ENDING ONLY

ECHO MELODY

RIT...

FINE

CONCERT

WOODS

MATT OTTO

DbΔ7(#11)/Ab C7ALT/Ab F-7(b5)/Ab Bb7ALT/Ab

Eb-11(b5)/Ab Ab7ALT DbΔ7(#11)/Ab 1. BASS/PIANO

2 Eb7sus4 Db7(b9) Db/Gb

Eb7sus4 Eb7(b9) Eb/Ab

DbΔ7(#11)/Ab C7ALT/Ab F-7(b5)/Ab Bb7ALT/Ab

Eb-11(b5)/Ab Ab7ALT DbΔ7(#11)/Ab BASS/PIANO

⊕ DΔ7(#11)/G# EVERY 8 BARS

GUITAR/PIANO

AKUNO

MATT OTTO

10/11/16

PIANO/GUITAR

ALLIANCE

MATT OTTO

AA BB PEDAL:

A D/G

D/G

B D^bA009/F A^bSUS/E^b B^bA009/D PEDAL:

B^b-9/D^b F[#]SUS/C G^bA009/B PEDAL:

E^b-9/G^b B^bSUS/F C^bA009/E PEDAL:

B^bA009/D[#] F[#]SUS/C[#] A^bA009/C PEDAL: ♯

FINE

AA BB

ALLIANCE PG. 2

B D^bA009/F

A^bSUS/E^b

B^bA009/D

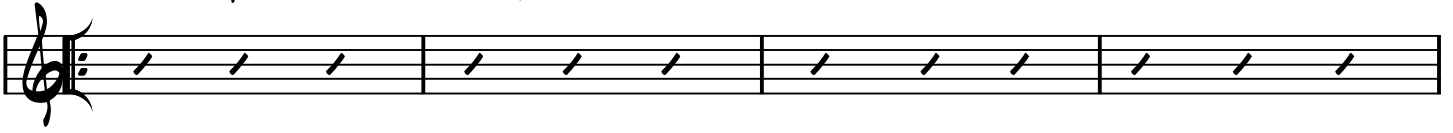

B^b-9/D^b

F^{SUS}/C

G^{A009}/B

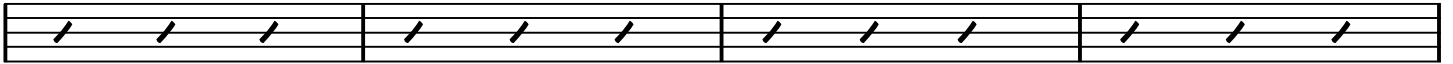

E^b-9/G^b

B^bSUS/F

C^{A009}/E

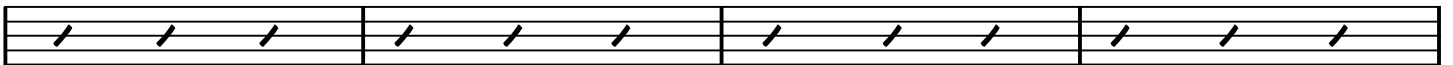

B^{A009}/D[#]

F[#]SUS/C[#]

A^bA009/C

D/G

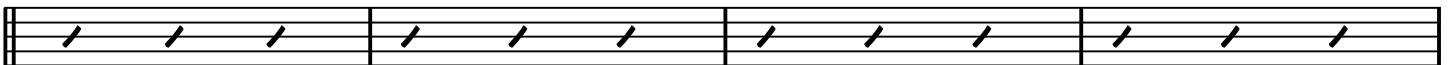

(D.C. AL FINE)

CONCERT

MATT OTTO

BLUES 105 BPM

DEBS

HALF TIME SWING

BASS PLAYS HALF NOTES

INTRO: C- Db7(#11)

C-7 *mf* Db7(#11) C-11 C7(#11)/E

F-11 G7(b9)/B C- G/B

BASHEER

CONCERT

(GIGI GRyce)

MATT OTTO

160 BPM - STRAIGHT 8THS

12/20/2019

A F-9(Δ7) D-9(b5) G-13 C13(b9)

F-9(Δ7) D-11(b5) C-9 F13(b9)

Bb-7 A7(#11) Ab-9 Db13

F#-9 B13(#11) G-7 F#7(#11) (F#7ALT)^{2x}

SOLO FORM: AA BB

VAMP HERE FOR ENDING/INTRO

B B-6/9 CΔ7(#11)

BASS FIGURE