

CHIBI

OTTO

CONCERT MELODY

A

8

OPEN SOLO

E-7

D.C. AL CODA

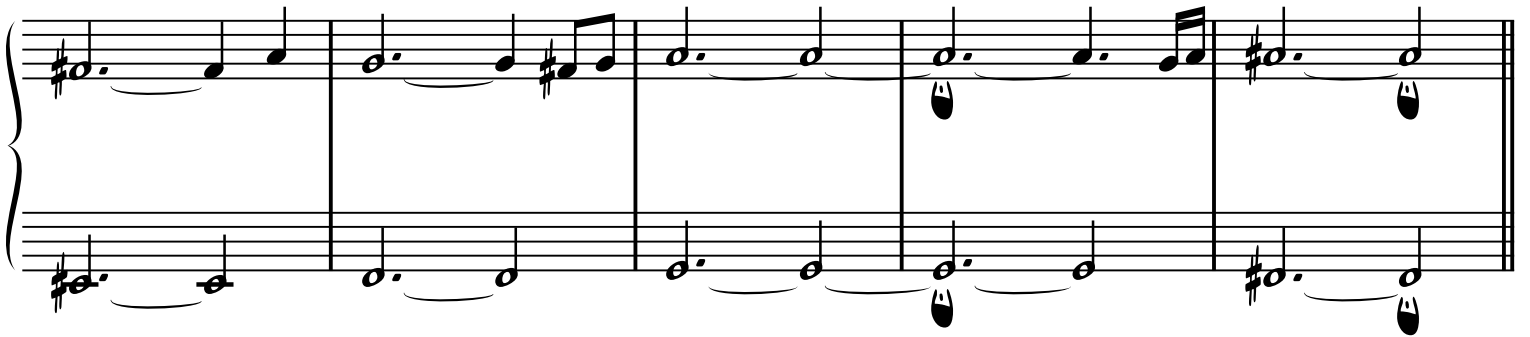
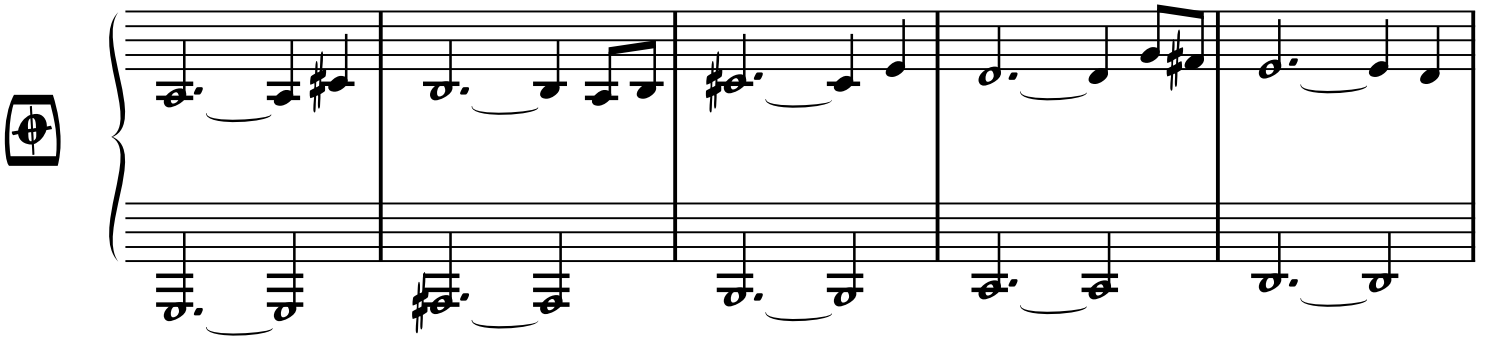

GUITAR/PIANO

CHIBI

OTTO

DRUM SOLO
ON DC

A

B CΔ7(#11)

AbΔ7(#11)

CΔ7(#11)

② E-7 1ST OPEN SOLO

VOICED IN 4THS...

2ND OPEN SOLO

Chord voicings for the second open solo:

- Staff 1: CΔ7(#11), CΔ7(#11)/A, CΔ7(#11)/B, CΔ7/G, CΔ7
- Staff 2: CΔ7(#11)/A, CΔ7(#11)/B, CΔ7/G, CΔ7, CΔ7(#11)/A
- Staff 3: AbΔ7, AbΔ7(#11)/F, AbΔ7(#11)/G, AbΔ7/Eb, AbΔ7
- Staff 4: CΔ7/G, CΔ7(#11), CΔ7(#11)/A, CΔ7(#11)/B, CΔ7/G

D.C. AL CODA

③ SHHH.

FINE

BASS/DRUMS

CHIBI

OTTO

NOV. 5TH 2010

TEN SOLO ON DC

A

B

CΔ7(#11) CΔ7(#11)/A CΔ7(#11)/B CΔ7/G CΔ7
 CΔ7(#11)/A CΔ7(#11)/B CΔ7/G CΔ7 CΔ7(#11)/A
 AbΔ7 AbΔ7(#11)/F AbΔ7(#11)/G AbΔ7/Eb AbΔ7
 CΔ7/G CΔ7(#11) CΔ7(#11)/A CΔ7(#11)/B CΔ7/G

CHIBI BASS/DRUMS PAGE 2

OPEN SOLO

SOLO CONTINUES ON QUE:

E-9

E-9

(D.C. AL CODA)

VERY TOP

MP BUILD TO END

QUE

BRIDGE PIANO - GUITAR

CHIBI

8

CONCERT

BILLIE

OTTO

TOP 8VA

AbΔ7/C DbΔ7/F C- DbΔ7(#11)

BASS FILL

AbΔ7 GbΔ7/Db AbΔ7/C GbΔ7/Bb

AbΔ7/C DbΔ7/F C- DbΔ7(#11)

BASS FILL

AbΔ7 GbΔ7/Db AbΔ7/C GbΔ7/Db

BASS FILL

BASS FILL

BRUSH CREEK

NO CHORDS ON HEAD

A-7 G-7 A-7 EbΔ7 Ab13

DbΔ13 Bb9sus D-11 1. BbΔ7(#11) 2. BbΔ7(#11)

AbΔ7(#11) BbΔ7(#11) C-11 D-9 C-9 AbΔ7(#11) AbΔ7(#11)/Eb

AbΔ7(#11) AbΔ7(#11)/Eb AbΔ9(#11) AΔ9 BΔ9 Bb9sus

A-7 G-7 A-7 EbΔ7 Ab13 DbΔ13 Bb9sus

D-11 BbΔ7(#11)

FINE

KEYS

SOLILOQUY

SOLO SECTION BACKGROUND:

PIANO/GUITAR

SOLILOQUY

OTTO

APRIL 3, 2012

CHORDS 2x

(A) C Δ 7

F Δ 7(#11)

C Δ 7

F Δ 7(#11)

F-7

E-9

B Δ 002/D#

D-9

A Δ 002/C#

A9(#11)

G# Δ 7

C# Δ 7(#11)

G# Δ 7

C# Δ 7(#11)

C#/G

2 B F#Δ7 BΔ7(#11) BΔ7(#11) C#7sus4

F#Δ7 BΔ7(#11) BΔ7(#11) C#7sus4 E

CΔ7 FΔ7(#11)

CΔ7 F-6/9

EVERYONE SOLOS:

C E-7 BADD2/D# D-7 AADD2/C# A7(#11)

G#Δ7 C#Δ7(#11) G#Δ7 C#Δ7(#11) C#/G

1ST OPEN SOLO:

C $C\Delta 7$ $F\Delta 7(\#11)$ $C\Delta 7$ $F-6/9$ 3

 $E-7$ $B\Delta 002/D\#$ $D-7$ $A\Delta 002/C\#$ $A7(\#11)$

 $G\#\Delta 7$ $C\#7(\#11)$ $G\#7$ $C\#7(\#11)$ $C\#/G$

2ND OPEN SOLO:

E $F\#7$ $B\Delta 7(\#11)$ $B\Delta 7(\#11)$ $C\#7sus4$ $F\#7$ $B\Delta 7(\#11)$ $B\Delta 7(\#11)$ $C\#7sus4$

D.C. AL CODA

$F\#7$ $B\Delta 7(\#11)$ $B\Delta 7(\#11)$ $C\#7sus4$
S 
 $F\#7$ $B\Delta 7(\#11)$ $B\Delta 7(\#11)$ $C\#7sus4$

 $C\Delta 7$ $C\#7(\#11)$ $C\#7(\#11)$ $C\#7(\#11)$

CONCERT
SLOW!

AYLER

OTTO

AbΔ7(#11)

C-7

AbΔ7(#11)

CONCERT

AYLER PAGE 2

CONCERT

WHEEL

OTTO

WHEEL PG. 2

C-7 E-7 C-7 E-7 C#-7

C-7 E-7 C#-7 F-7

C-7 E-7 D-7 B-7 FINE

PIANO

SHELTER

OTTO

PLAY ONE TIME FOR INTRO:

D-7

G- SOLOS: Eb9(#11)

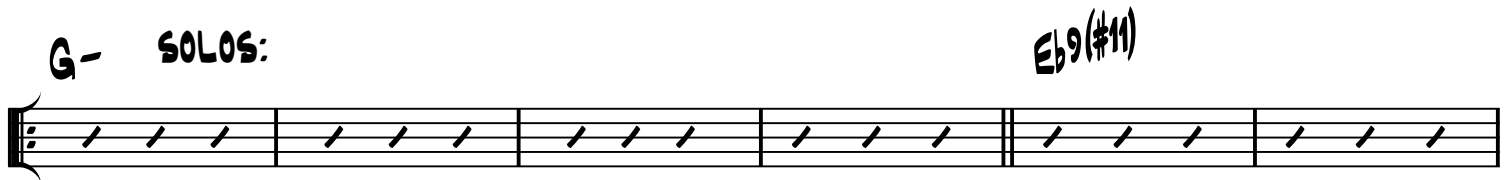

D9 A-

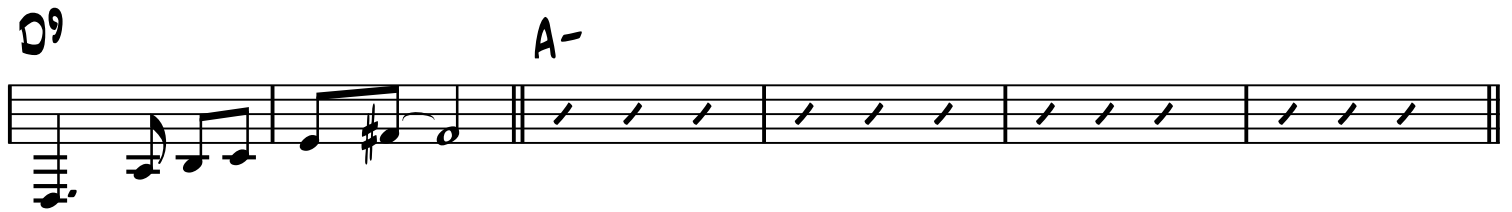

Ab9(#11) D-6/9

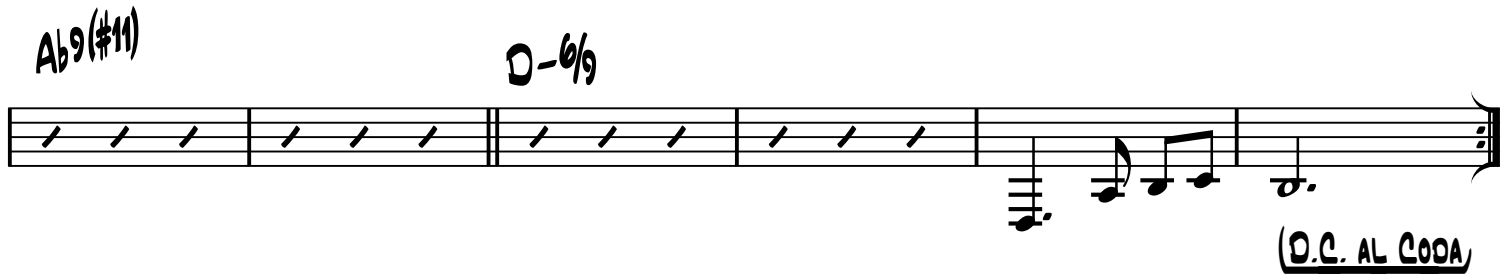

D-7 4x

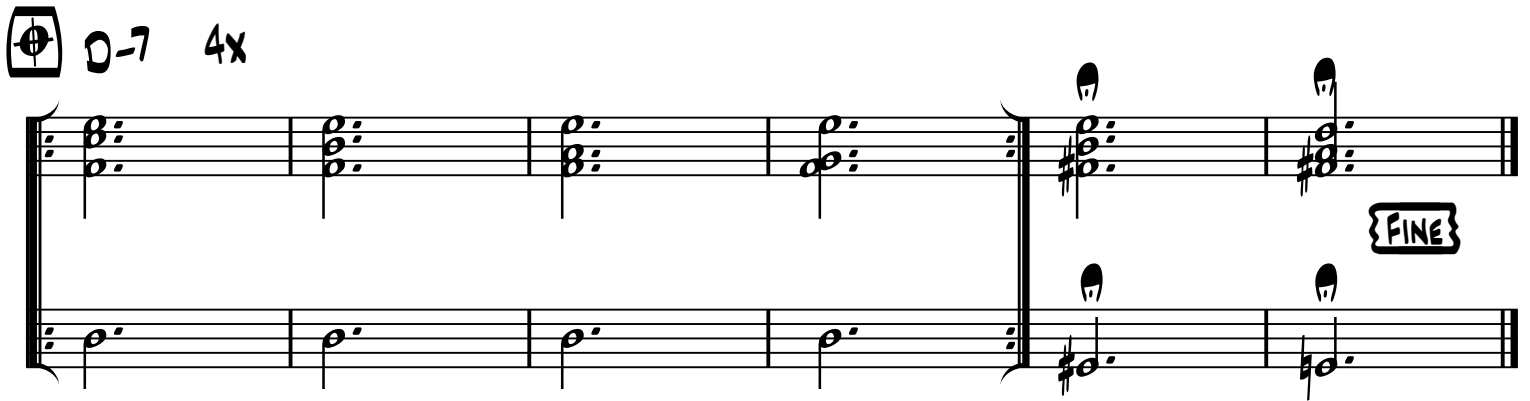

QUARTET
CONCERT

ELOCUTION

OTTO

3x CΔ7 BbΔ7 CΔ7 B7

E- F7(#11) E- Bb13 F/A Bb9(#11)

A- Eb13 D- Eb9(#11) D-7 G7

1. 2.

CΔ7 BbΔ7 CΔ7 B7 CΔ7 F#7

F7 F#7 FΔ7 Ab9 G7 Ab7 G7 C7(b9)

ELOCUTION QUARTET CONCERT PAGE 2

F- C7(#11) F-7 Bb13 E-7 A13 D-7 G13

D.C. AL 3^{RO} ENDOING

CΔ7 BbΔ7 CΔ7 BbΔ7

CΔ7 BbΔ7 CΔ7 BbΔ7

CΔ7 BbΔ7 CΔ7 BbΔ7 CΔ7 BbΔ7

BASS/PIANO

ELOCUTION

OTTO

JAN 6 2007

CΔ7 BbΔ7 CΔ7 BbΔ7 CΔ7 BbΔ7 CΔ7 B7

E- F7(#11) E- Bb13 F/A Bb9(#11) A- Eb13

D- Eb9(#11) D-7 G7 CΔ7 BbΔ7 1. CΔ7 B7

2. CΔ7 F#7 FΔ7 F#7 FΔ7 Ab9 G7 AbΔ7 G7 C7(b9)

F- C7(#11) F-7 Bb13 E-7 A13 D-7 G13

E- F7(#11) E- Bb13 F/A Bb9(#11) A- Eb13

D- Eb9(#11) D-7 G7 CΔ7 BbΔ7 CΔ7 B7

CΔ7 BbΔ7 CΔ7 BbΔ7 CΔ7 BbΔ7 CΔ7 BbΔ7

CΔ7 BbΔ7 CΔ7 BbΔ7 CΔ7 BbΔ7

FINE

BASS/PIANO

ELOCUTION

OTTO

SOLOS:

JAN 6 2007

E- F7(#11) E- Bb13 F/A Bb9(#11) A- Eb13

D- Eb9(#11) D-7 G7 CΔ7 BbΔ7 1. CΔ7 B7

2. CΔ7 F#7 FΔ7 F#7 FΔ7 Ab9 G7 AbΔ7 G7 C7(b9)

F- C7(#11) F-7 Bb13 E-7 A13 D-7 G13

E- F7(#11) E- Bb13 F/A Bb9(#11) A- Eb13

D- Eb9(#11) D-7 G7 CΔ7 BbΔ7 CΔ7 B7

CONCERT

LAWRENCE

OTTO

OCT 7TH '09

LAWRENCE PAGE 2

CONCERT

CONCERT

METAPHOR

OTTO

"WHAT IS THIS THING CALLED LOVE"

CONCERT

METAPHOR PG. 2

3 3 3 3 3 3

$Bb-9$ $Eb9(\#11)$ $Ab\Delta7$

3 3 3 3 3 3

$Gb13$ $F9(\#11)$

3 3 3 3 3 3

$F-7(b5)$ $Bb7(b9)$ $Eb-(\Delta7)$

3 3 3 3 3 3

$C-7(b5)$ $F7(b9)$ $Bb\Delta7$

3 3 3 3 3 3

$Bb\Delta7$ $Bb\Delta7(\#5)$ **FINE**