Falling Grace Etude

Piano/Guitar
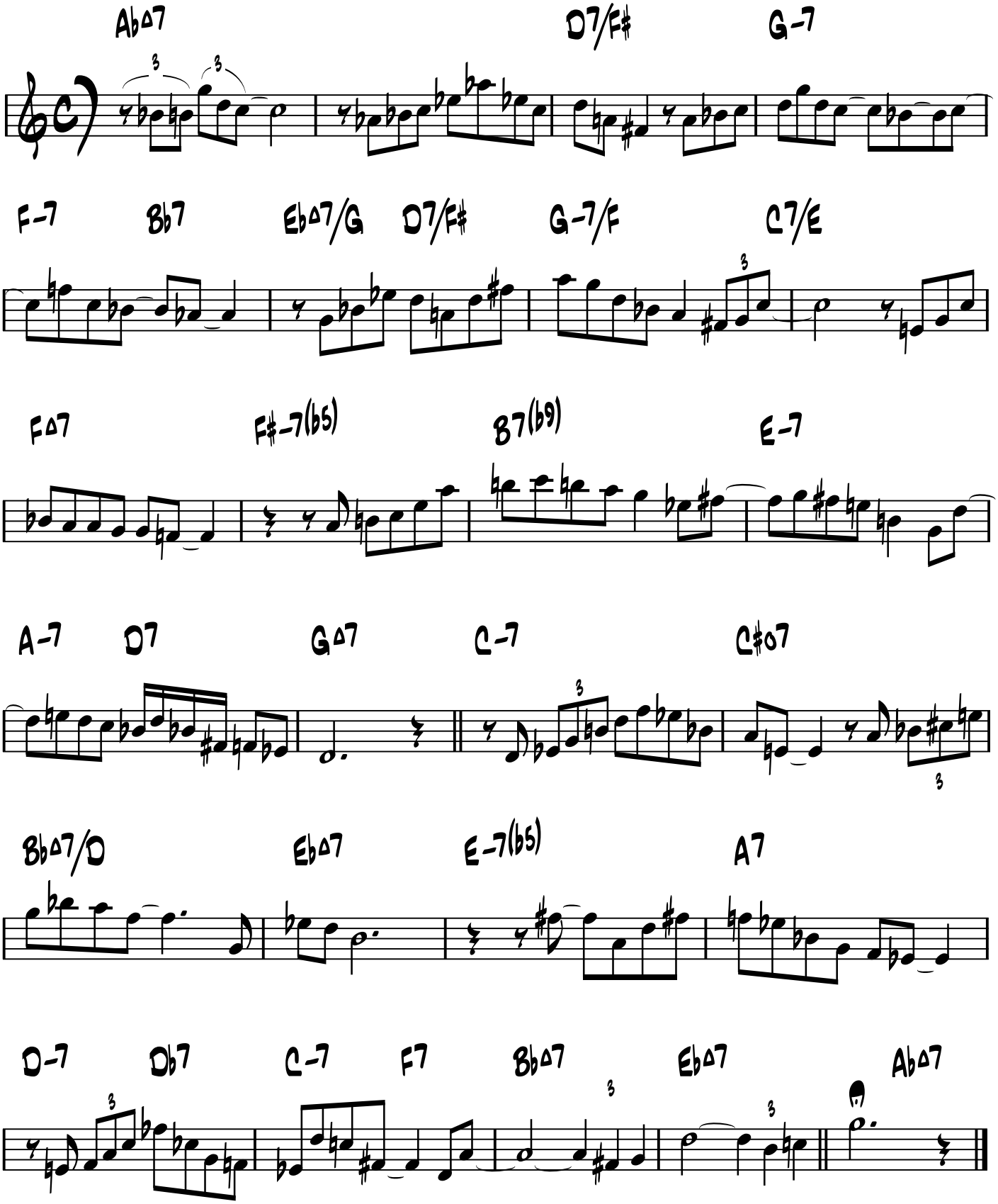
Matt Otto