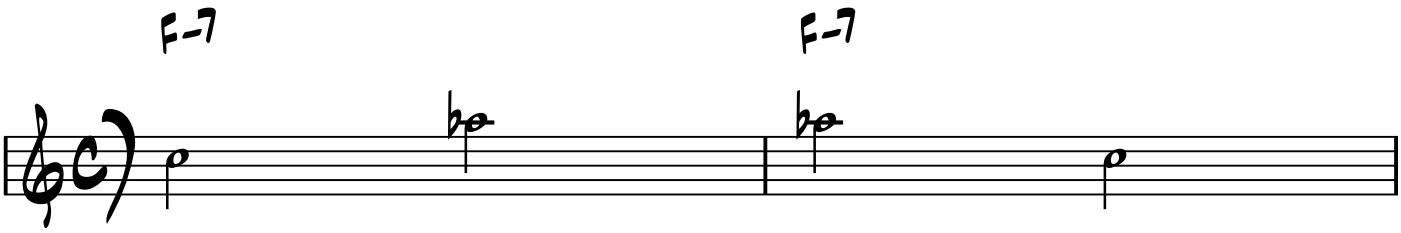

5TH UP TO THE 3RD

OR 3RD DOWN TO THE 5TH