Altered Melody from
'Round Midnight (T.Monk)

Lesson 94:
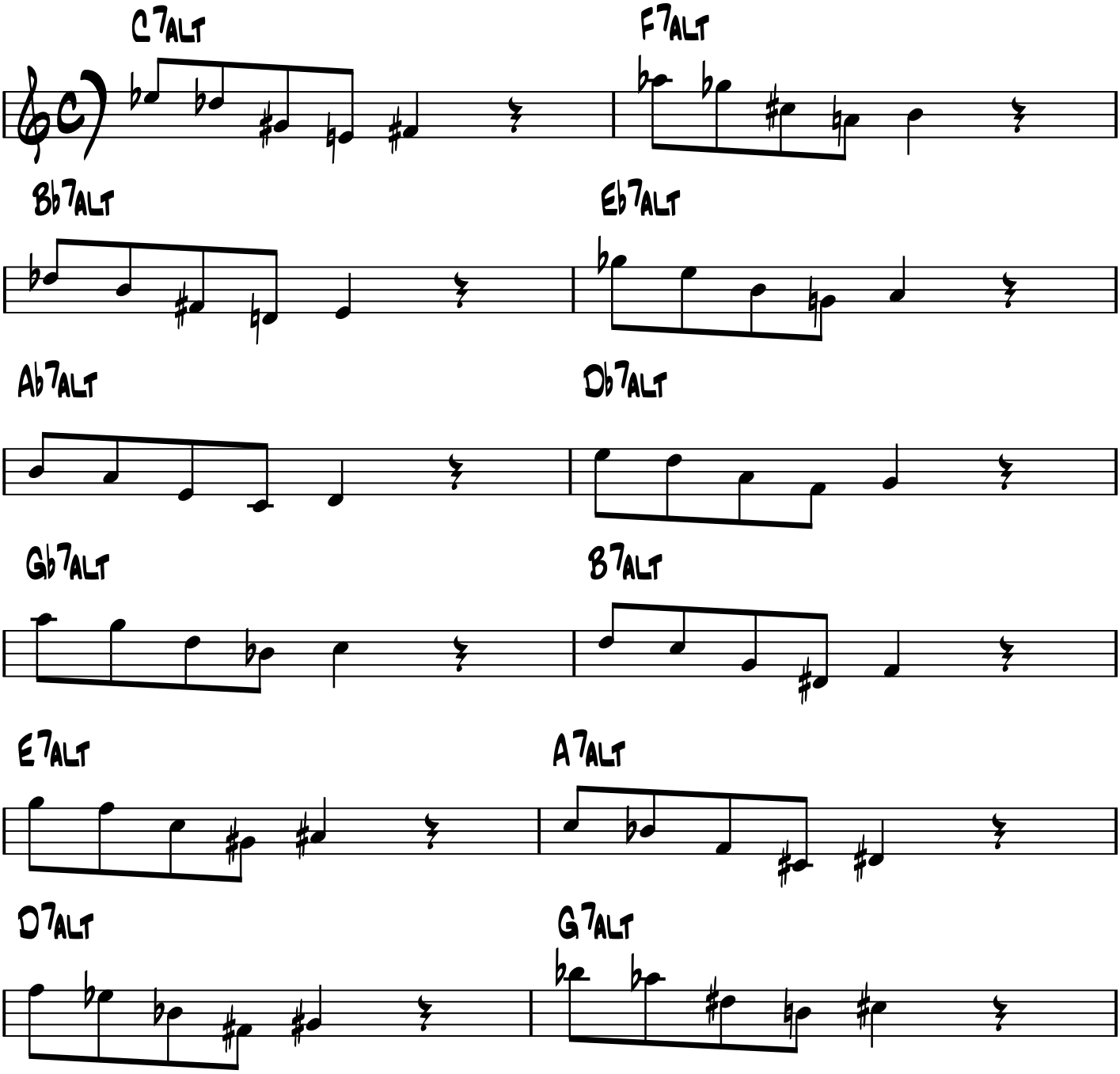
Matt Otto