Linear Etude
(Punjab)

Tenor
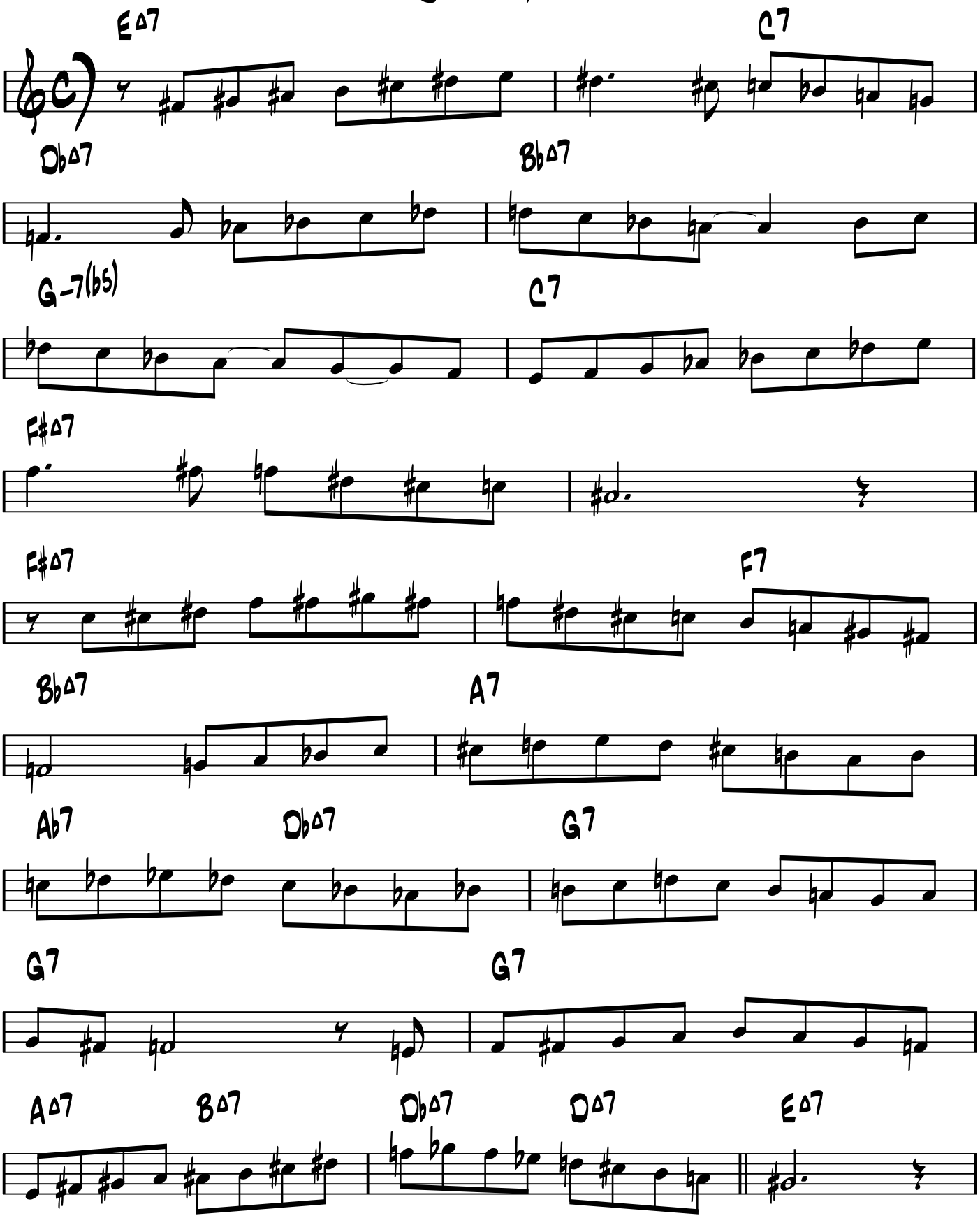
Otto