USING
CONCERT F# MINOR
OR A MAJOR PENT.

PENTATONICS

EXAMPLE FROM WHORL (PETER SCHLAMB)

CONCERT

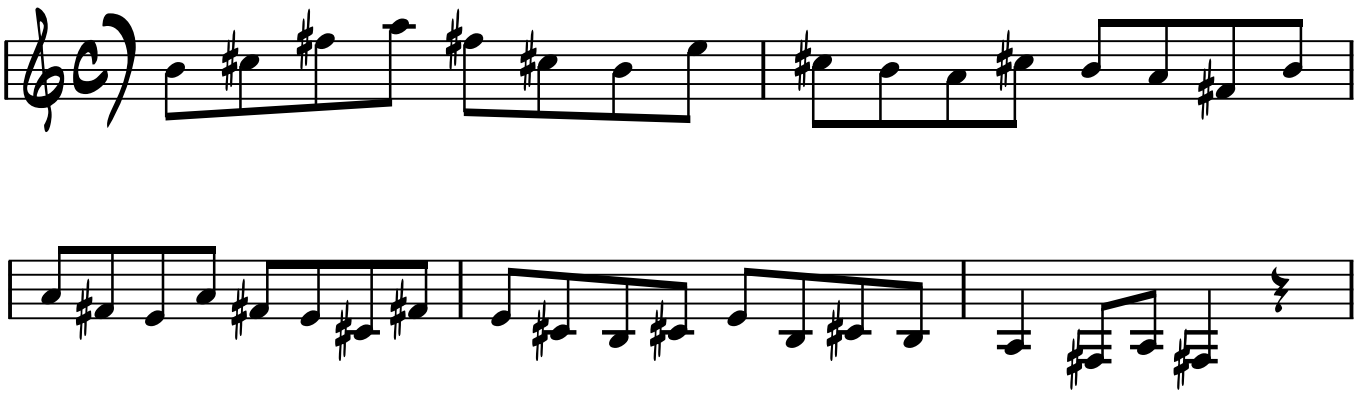

TENOR/TRUMPET

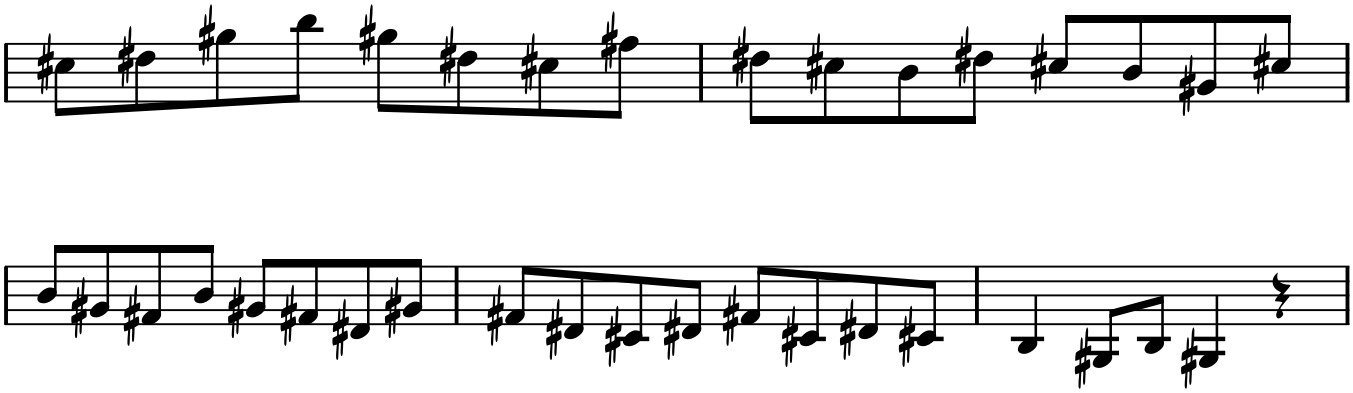
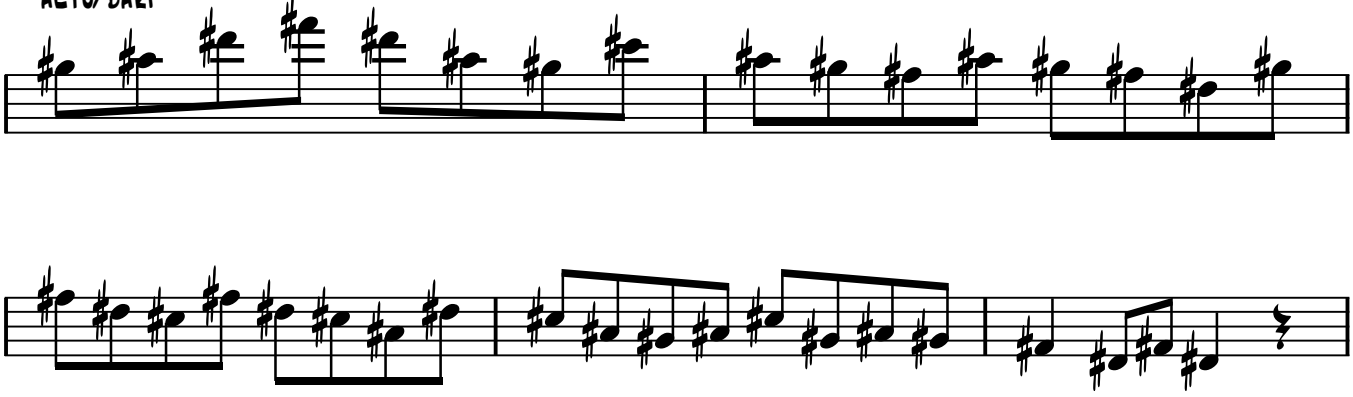
ALTO/BARI