Triadic Blues

Concert

Matt Otto
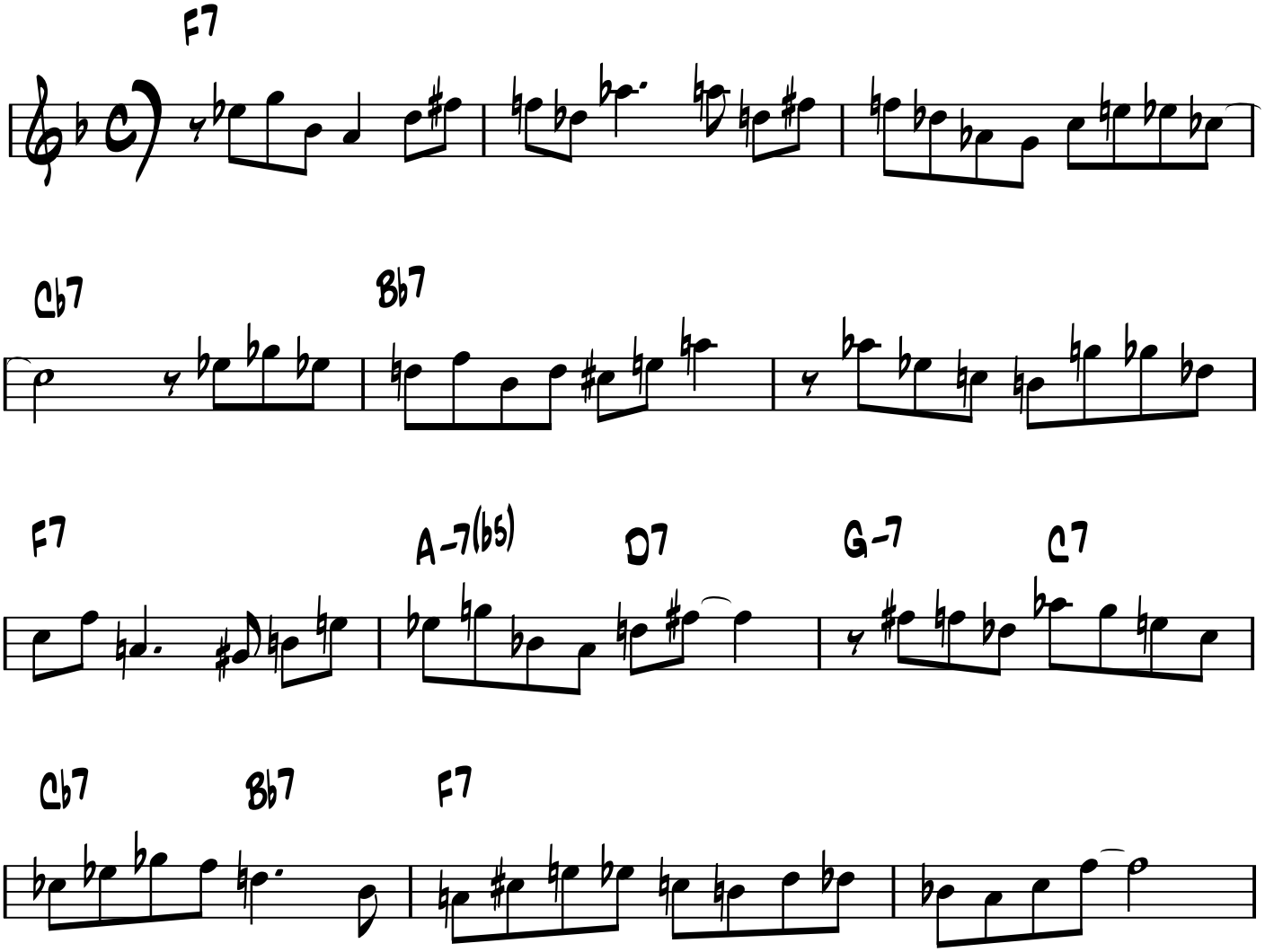
Lesson 77: