# Well You Needn't

(Matt Otto - Solo)

Tenor:

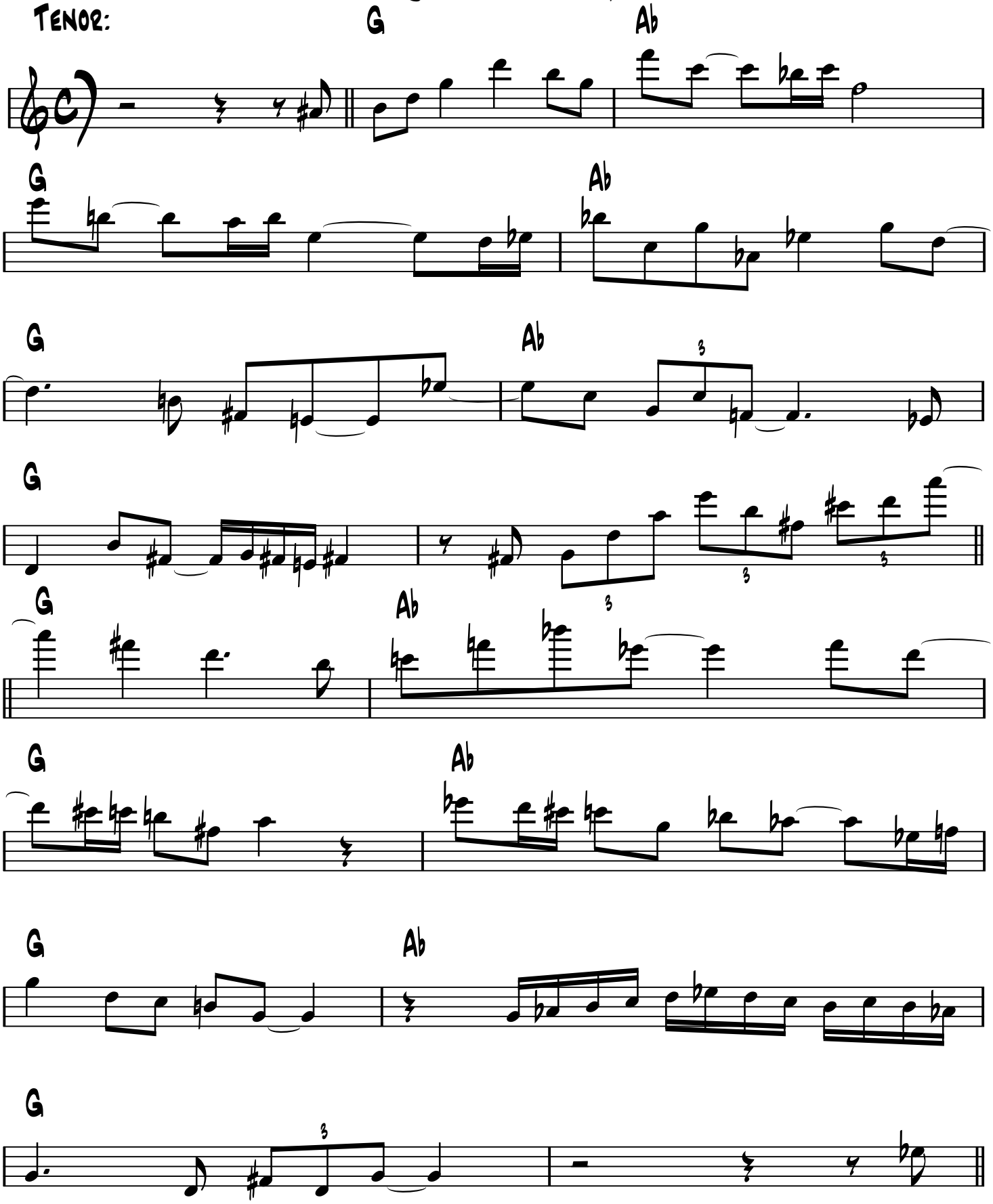

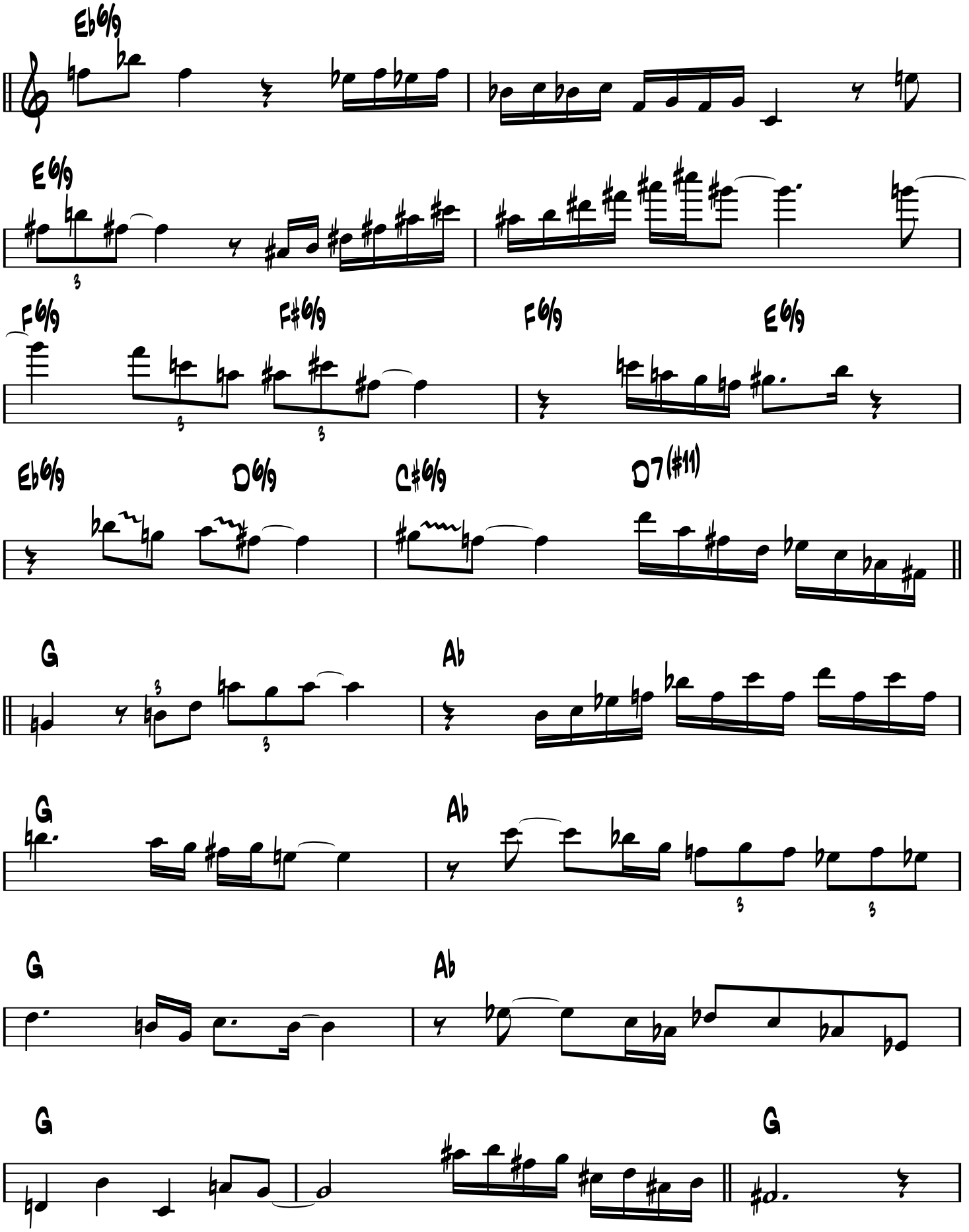
Eb6/9
E6/9
F6/9
F#6/9
F6/9
E6/9
Eb6/9
D6/9
C#6/9
D7(#11)
G
Ab
G
Ab
G
Ab
G
G