Workers Blues

Piano/Guitar
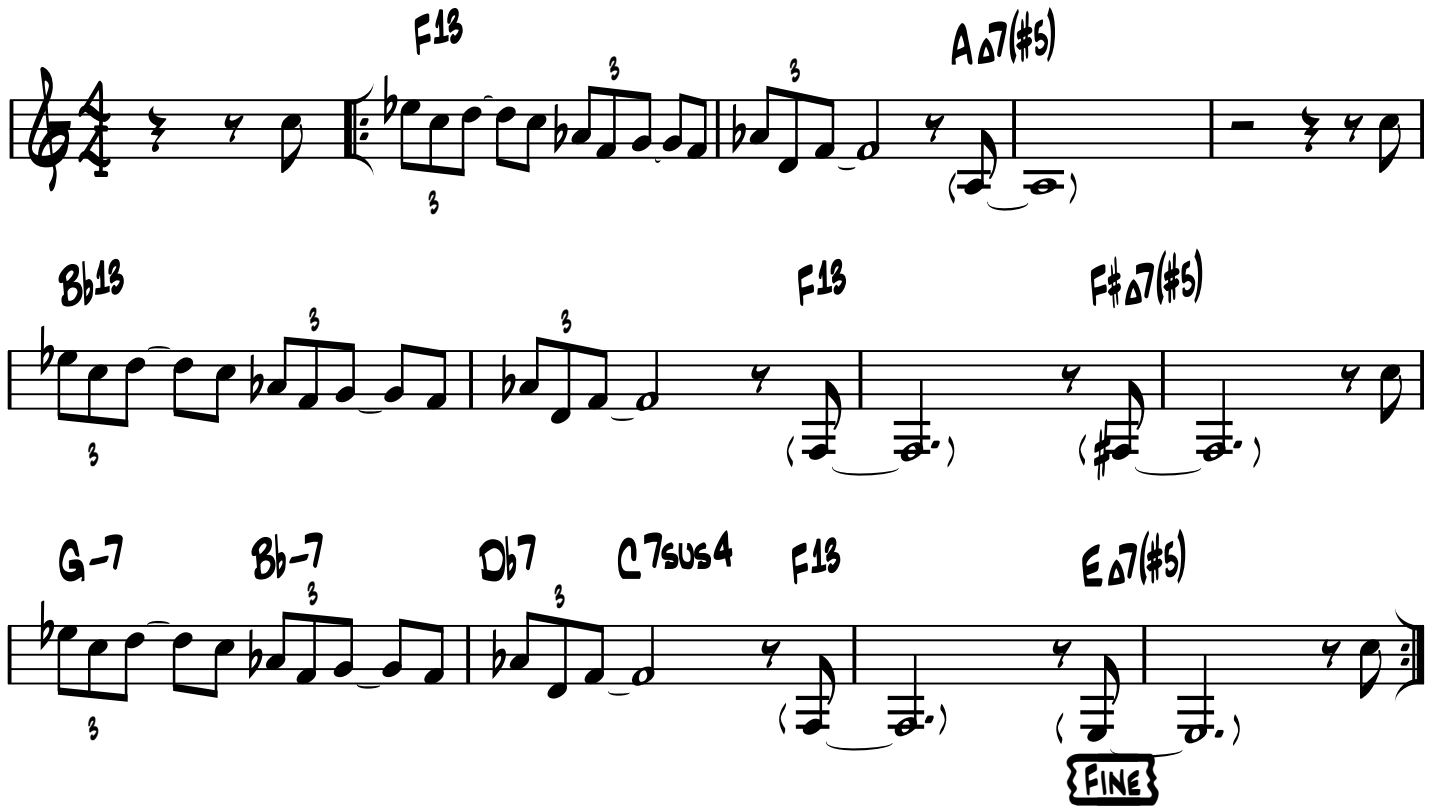
Matt Otto