Blues Etude

Bass Cleff
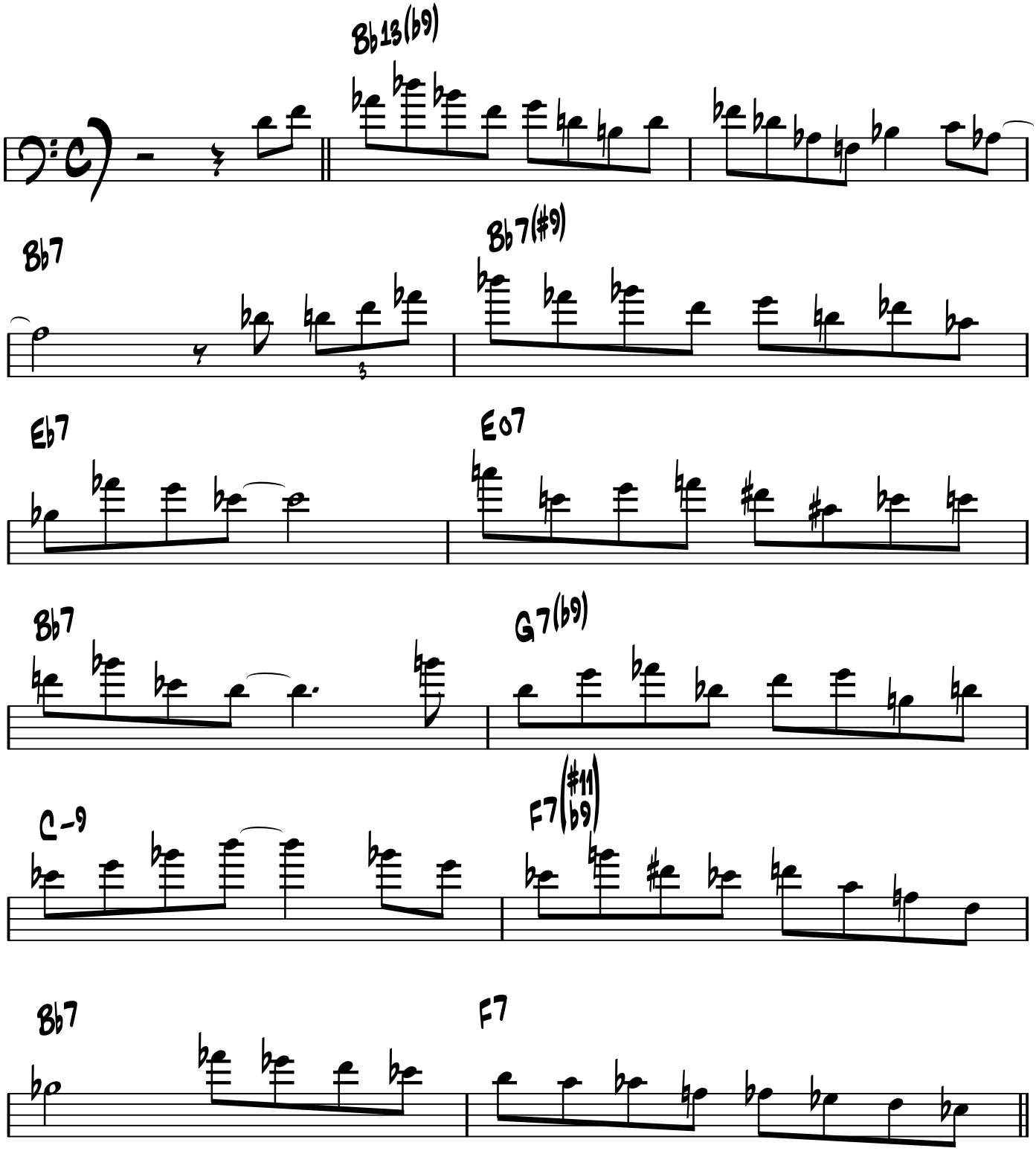
Matt Otto