Miles Davis: chromatic idea
(whole steps down by half steps)

tenor/trumpet

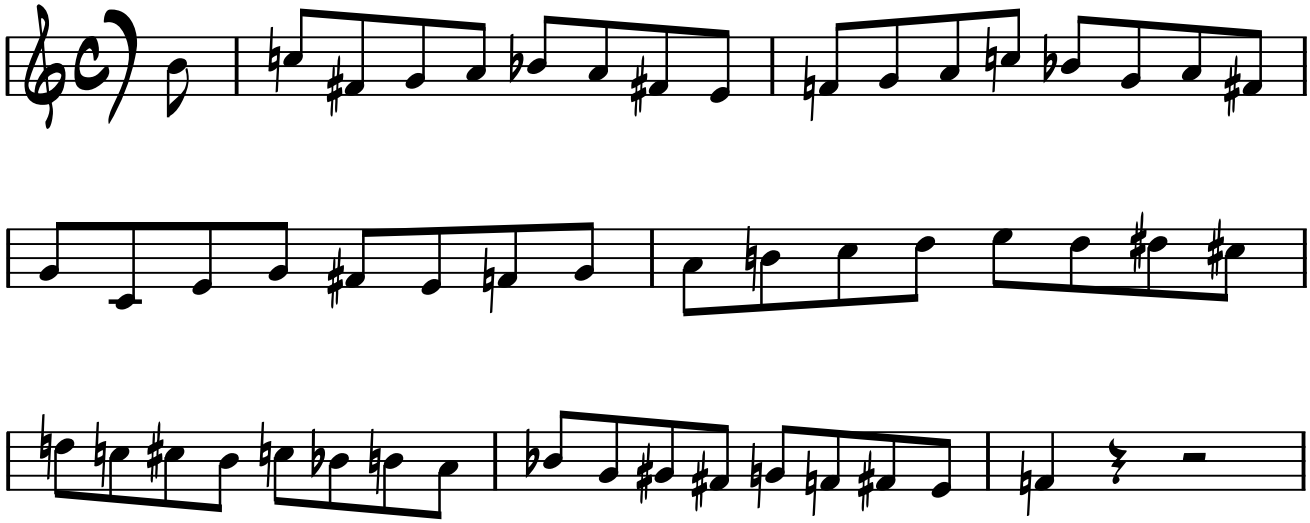
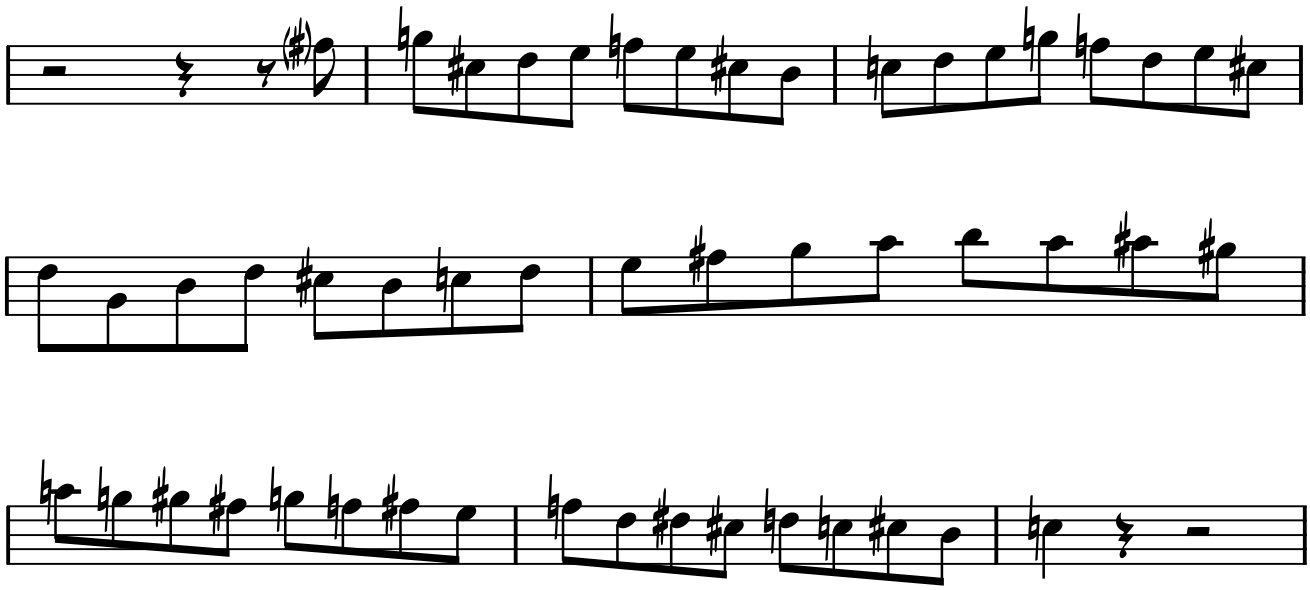
alto/bari